



the Right Brain initiative

2018-19 PROGRESS REPORT

THE
Right
BRAIN
INITIATIVE

REGIONAL ARTS & CULTURE COUNCIL
411 NW PARK AVENUE, STE. 101
PORTLAND, OR 97209

2019 PROGRESS REPORT

Creativity in Action

A glimpse into a Parkrose School District classroom

"I was stretched out of my comfort zone."

-LUELLA, 4TH GRADER

SANSAN, BYRON, AND LUELLA are fourth graders at Prescott Elementary School. This year, their class participated in a Right Brain residency with a movement artist from Bodyvox. Using **dance and movement** to explore the book their class was reading together, the students related to the material and one another in new ways. They were **engaged and creative** in their thinking. "I was stretched out of my comfort zone," Luella says, and Sansan agrees: "Dancing made me feel like I was actually in the book we read."

Renee is their fourth grade teacher, and has been working in the Parkrose School District for 16 years. In that amount of time, recess, physical education, and art classes have been scaled down or cut entirely because of staffing and budget shortages. Without dedicated time for movement or creativity, the residency with Bodybox brought new opportunities

"They see that this is something different happening in the classroom, and they're excited about it."

-RENEE, 4TH GRADE TEACHER

to Renee's classroom. "My class was studying climate change," Renee says, "so through movement we explored the environment with our bodies... what the ocean floor would feel like, what space would feel like, what you might find in a forest. We're giving students an opportunity to move and explore. **This is an opportunity for everyone to be successful.**"

In partnership with The Right Brain Initiative, Prescott Elementary is one of 70 schools across the greater Portland metro region investing in professional development and teaching artist residencies that equip educators with **tools to bring arts integration strategies into their classrooms**. As she teaches every day, Renee is an example across her school in using Right Brain practices to engage and stimulate her students in fresh ways. "They see that this is something different happening in the classroom," Renee says, "and they're excited about it." **That's the power of The Right Brain Initiative.**

"Dancing made me feel like I was actually in the book we read."

-SANSAN, 4TH GRADER

"We're giving students an opportunity to move and explore." -RENEE

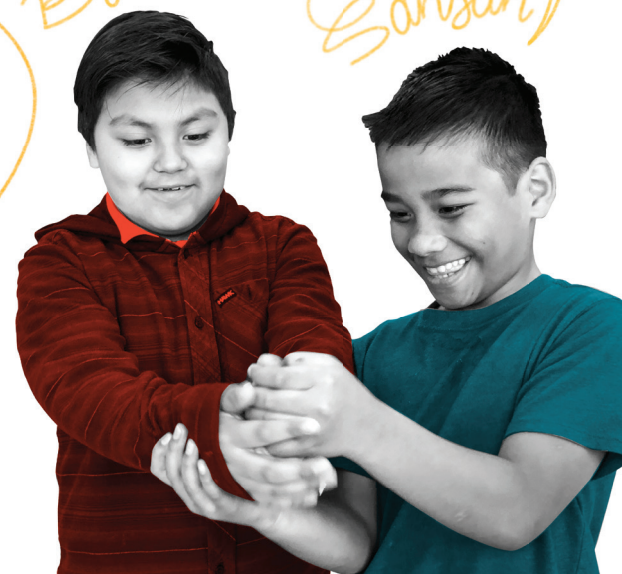

Our Equation

TEACHER LEADERSHIP TEAM

Arts Integration Leadership Teams (AILT) model arts integration for colleagues and tailor the school's professional development to meet the specific needs of their students.



RIGHT BRAIN SUPPORT AND GUIDANCE

Right Brain Arts Integration Specialists support teacher leadership teams by modeling arts-based instructional strategies, helping to connect strategies to artist residencies, and guiding teachers in adopting arts integration as an ongoing practice.



What does it take to reinvigorate education and bring learning to life for all students?

TEACHER ARTIST COLLABORATIONS

Teachers and artists collaboratively design a learning experience that connects an arts discipline with another subject. These residencies introduce new art forms—like drumming, dance, or printmaking—and allow students and teachers to learn directly from Right Brain teaching artists.



ALL STUDENTS THINK CREATIVELY AND CRITICALLY

Students solve problems, generate and communicate new ideas, experiment, analyze, refine, and take healthy risks.

Our Impact

How have Arts Integration Specialists impacted teachers' understanding of the power of arts integration?

THIS YEAR, there was a dramatic increase in teachers' ability to identify the multidimensional impact of arts integration strategies.

Spring 2018 & Spring 2019:

The most frequently identified purposes for using arts integration strategies

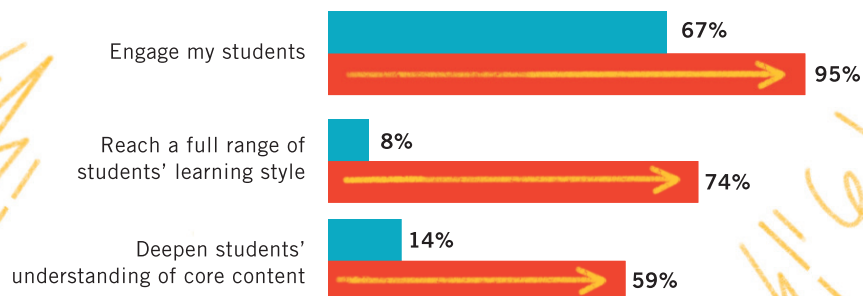

of teachers using arts integration strategies that observed increases in students'...



ENGAGEMENT	99%
CREATIVE THINKING	97%
CRITICAL THINKING	92%
ABILITY TO ACCESS CONTENT	90%
ENGLISH LANGUAGE LEARNERS ABILITY TO ACCESS CONTENT	95%

"Bringing the arts into my teaching has opened up fresh avenues of communication for my students."

-CLASSROOM TEACHER,
REYNOLDS SCHOOL DISTRICT

The Right Brain Initiative Funding

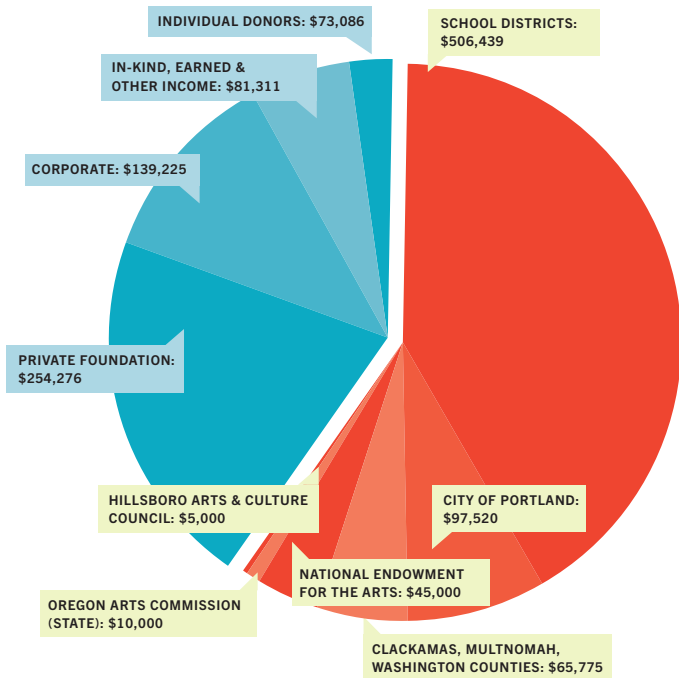

PUBLIC SUPPORT



The Kennedy Center

FOUNDATION SUPPORT



LAIRD NORTON FAMILY FOUNDATION



AHS Foundation
Traylor Charitable Fund
Russell Colgate Fund
at BNY Mellon
AIGA Portland

PRIVATE
(\$547,898)

+

PUBLIC
(\$729,734)

=

TOTAL FUNDS:
\$1,277,632

CORPORATE SUPPORT



FOUNDATION



First Tech
federal credit union

KeyBank



Arlene Schnitzer



WARBY PARKER



Portland Timbers Community Fund
Wieden+Kennedy
Lucreative
Phillips Publication
Fred Meyer



2018-19 Funders



IN-KIND:

A to Z Wineworks
Artslandia
Bishops Barbor
Columbia Distributing
Frances May
House Spirits Distillery
Improper Goods
Jennings Hotel
Leftbank Annex
Marsala
Misty Marquam Auction
Agency
Nathan Brewery
OMS
Oregon Symphony
Parcel
Phloem Studios
Picture This
Portland Center Stage at
The Armory
Portland Leather Goods
Portland Opera
Smith Teamaker
Thrive
Vibrant Table
Yellowbird

INDIVIDUAL DONORS (\$50+)

Swati Adarkar
Carrie Aguilar
Peter Andrews
Maddie O'Neil & Peter Andrews
Tul Dim Annand
Adam Arnold
Kregg Arntson
Susan Ashenfelter
Yessica Avila Barojas
Timothy & Lisa Bazemore

Timothy Bishop
Alden Boetsch
Christine Bonnelette
Zeljka Boyd
Leslie Braud
Kiyo Braverman
Kristen Brayson
Korinne Breed
Megan Brown
Jim & Karen Brunke
Emily Buchholtz
Jack Burgess
Rebecca Burrell
Kristin Calhoun
Erin Castro
Marcia Chapman
Jinnina Chiles
Nastacia Chubinsky
Cary Clarke
Jessica S Clarke
Sam Cole
Eve L Connell
Ed Cunningham
Tracy Curtis
Helen Daltoso
Eloise Damrosch
Kathleen Daniel
Nancy Deal-Whitacre
Jennifer Dolan
Carolyn Drake
Katherine Durham
Phoebe & Grant Ebright
Earle Ellis
Julie T Evans
Kate Fagerholm
Richard & Ruthellen Fein
Sarah Ferguson
Amanda Fitzpatrick
Elizabeth Flores
Sharon Garner
William Gilliland

Katie Gold
Raúl Gómez-Rojas
Roger Gonzalez
Michele Graham
Jennifer Gruenemay
Pamela Haas
Rebecca Haas
Barbara Hall
Frank Palacios & Jeff Hawthorne
Janis Hill
Debbie Hill
Windy Hovey
Tom Hughes
Dienne Irwin
Matthew Jones
Carrie Katharine Dickson
Becky Kennedy
David Kenney
Karen Kervin
Katie Kervin
Kelly Flatley Klock
Roger Kornfein
Susan Kramer
Hsin-Cheng Kuo
Keith Lachowicz
Parker Lee
Deborah Lee
Sarah Lewins
Stacia Loe
Loretta Lyons-Lachman
Quinn MacNichol
Susan Magee
Renee Magyar
Julie Mancini
Jennifer Matsumura
Rebecca McAllister
Michal McCamman
Diane McCartney
Alice McCartor
Linda McGeady
Kimberly Menig

Victoria Mesenbrink
Max Miller
Keil Mueller
Jennifer Park
Kally Pelkey
Debra Pellati
Frances Portillo
Theresa Pridemore
Nancy Ranchel
Claudia Reinhaus
Kris Soebroto & Bren Reis
Michael Rigby
Joel Rotert
Valerie Sasaki
Micaela
Shapiro-Shellaby
Carole Shellhart
Michael Smira
Colleen Spidal
Marna Stalcup
Kelly Starkey
Kelley Starkey
Sierra Stringfield
Perryman
Tina & Evan Swanson
Jeffrey Sweat
Laura Taylor
Carrie Treadwell
Cathy Varner
Susan Leigh
Vaughan
Kati Von Lehman
Gina Wand
Andrew Watson
Frank Piacentini & Sara Weinstein
Clare Heather
Wilkinson
Frederick Williams
Joy Williams
Kristin Wray

TheRightBrainInitiative.org



The Right Brain Initiative is a program of the Regional Arts & Culture Council, a 501(c)(3) arts services agency serving Clackamas, Multnomah and Washington Counties, Oregon. **racc.org**

Including support from 1,000+ donors to the Arts Impact Fund of the Regional Arts & Culture Council